SAN FRANCISCO.

W. SPAULDING

ishing & Repairing

BLISHMENT,

Fremont street be-
Front and Battery.

FRANCISCO.

PAULDING'S PATENT FALSE TEETH
rted in circular saws.
INGS, in all its branches, such as Gum
Teething, Straightening, etc.
AR SAWS of all sizes; also Cross-cut Mill,
ng, Buck, Butcher, and Hand-saws of all
west market rates.
faced PLANER KNIVES and MOULD-
ERS always on hand, or made to order on
e.
Messrs. KNAPP, BURRELL & CO.,
on Merchants, Portland, Oregon, are my
pointed Agents for Oregon, Washington and

ent through them by telegraph or other-
o be filled at same rates as if sent to me di-

MEDICAL.

H. UNFORTUNATE.

TENDEREST NEW REMEDIES!

Dr. Gibbon's Dispensary,

623 KEARNEY STREET,
COR. COMMERCIAL,
San Francisco. Established in
1854, for the treatment of Sexual
and Seminal Diseases, such as
Gonorrhœa, Gleet,
Syphilis in all its forms, Sexual
Weakness, Impotency, etc. Skin
Diseases (of years standing) and
Ulcerated Legs successfully treated.

GIBBON has the pleasure of announcing that
turned from visiting the principal Hos-
pitals, and has resumed practice at his Dis-
623 Kearney street, corner of Commercial,
Francisco, where his old patients and those in
ed of his services may find him
Doctor compared neither time nor money
out new remedies, and has returned
facilities for the alleviation of hum

Horrible Diseases.

many thousands of persons, both in
are there who are suffering out in
from the effects of secret indul-
abandoned habits, the system! I
ervous and disheartened, blood
own constitutions, disqualifying them
siness of marriage or the enjoyments of
orrid attendants sadness and
ll scenes. Let parents, guardians
those who are suffering with
life-destroying infirmities
and cured before it be too late.
ally DR. GIBBON, a physician
vate diseases, his especial study for years
to this Limbo care the most inveterate ca-
mercury or any injurious drugs. It is a
ble case for the afflicted, or for those in-
rested in the welfare of their friends, to
f the many extended doctors who
publishing themselves in curing all
ases, imposing upon the credulity
e of eminent physicians from Europe
ces. He therefore careful, and make sure
or you may fall into the hands
ble.

Sexual Weakness.

l Feebleness, the consequence of self-
ary vice, or depraved sexual indul-
by the youth of both sexes to an
extent, producing with unerring ce-
llowing train of morbid symptoms:
Nervousness, Debility, Dimness of Sight,
tenance, dark spots under the eyes, pain
ringing in the ears, noise like the
and rumbling in chariots, uneasiness
trembling of the heart, indigestion,
intellect, loss of confidence, diffidence
ing, strangers, a dislike to form new
ence, disposition to shun society,
hesion, and many other symptoms
out the face, furred tongue, fetid br-
consumption, nightsweats, monomania
insanity. Unrelief be not obtained, shou
immediately, either of the above diseases
are effected by his new and scientific m
this disease, which never fails of suc
k and radical cure. Fee $5.
Dollars for advice and medicine
to him that he was cured of his
either of the San Francisco pu
ks.

Married Men,

who contemplate marriage, who are sus-
any of these fearful maladies should
sacred responsibility resting on the
to do this before entering the holy
BBON is responsible and will give to each
written that amount, binding himself to
dical and personal cure, or make

Caution to the Unfortunate,

of the San Francisco quacks and pre-
who, with bogus sworn-to certificates
ory. Some of the self-styled doctors whose
e to be found in the daily and weekly
rs of the San Francisco papers, and some
and became too lazy to work for
ir swindling, shoemakers, peddlers
intelligence office keepers, etc. T
old Dr. Gibbon is made legally responsible
nothing, and may save you many
vertising physicians in eight cases
orous, there is no safety in trusting an
ll your case to such a one. Many who
ocs not deceive people by exhibiting
rtificates, pretended patients, letter
on will satisfy persons who may call a
the ability to treat diseases that he pro-

Cured at Home.

at a distance may be CURED AT H
ding a letter to Dr. Gibbon,
, length of time the disease has
medicines promptly forwarded,
carefully to any part of the co
and plain directions. By inclosing
ion, in registered letter, through the
through Wells, Fargo & Co., a pack-
will be forwarded, postpaid, to any part of
All communications strictly confidential.
respondents will please inform DR. GIB
they read his advertisement in the Dail
jy6dly

DR. J. F. GIBBON, 623 Kearney street, C
ercial, San Francisco, Post Office Box 1,9
RESS TO PUT BOX 1,957, ON THE LE
unications FREE.

BOOK FOR THE MILLION!

RRIAGE GUIDE.

A Private Counselor to be
Married, or those about to
marry, or the Married
Disorders and Secretions
of the Sexual System, with
Observations on Love, Courtship, Marriage,
Impediments, etc. This is an interesting work of 220 pages,
and contains valuable information for
who are married or contemplate marriage; and it
ought to be under lock and key, and not left exposed
to the eyes of children. Sent to any one on receipt of
Fifty Cents.
Address Dr. Butler Dispensary, No. 12 N. Eighth st., St. Louis, Mo.

Ordinance No. 1617.

ORDINANCE MAKING APPROPRIATION
of the Fund arising from the sale of Fire
ent Bonds.
y of Portland does ordain as follows:
1. The following sums are hereby appro-
ut the Fund arising from the sale of Fire
ent Bonds, viz:
ns, specifications and superintending the
of buildings on lot 6, block 50, two hun-
ty-five dollars and fifty cents
fixtures in house for use of Vigilant
Ladder Co. No. 1, forty-seven dollars
the Common Council April 8, 1875.
W. S. CALDWELL,
Auditor and Cler.
ed April 8, 1875.
HENRY FAILING,
Mayor.

Ordinance No. 1619.

ORDINANCE AUTHORIZING THE CON-
ruction of Two Hose Carriages.
y of Portland does ordain as follows:
1. The Committee on Fire and Water
authorized to advertise for, receive bids and
e contract with the lowest responsible bidder
e construction of two Hose Carriages ac-
specifications filed in the office of the
Clerk, April 7, 1875, provided the sum
all not exceed in the aggregate the sum
hundred ($1400) dollars.
the Common Council April 7, 1875.
W. S. CALDWELL,
Auditor and Clerk.
ed April 9, 1875.
HENRY FAILING,
Mayor.

Hose Carriages.

PROPOSALS WILL BE RECEIVED
e office of the Auditor and Clerk of the
Portland, until 8 o'clock M. Friday, April
for the construction of Two Hose Carriages
d by Ordinance No. 1619, plans and specifica-
for which can be seen at the Auditor's
ht to reject any and all bids is expressly
H. LYON,
S. CORBETT,
G. W. HOBT,
Committee on Fire and Water.

Pine Street.

E IS HEREBY GIVEN THAT THE COM-
Council of the City of Portland propose
ct a Sewer in Pine Street of Terra Cotta
e inches in diameter from Fourth street to
-foot second street, and of twelve inches
-foot second street, with
from thence to the Willamette river, with
plets and catch basins; the expense there-
essed upon the property benefited.
W. S. CALDWELL,
Auditor and Clerk.
, 1875.

NODGRASS & CO.,

CINCINNATI, O.,

MISSION MERCHANTS,

For sale of

REGON. SALMON.

For purchase of COTTON GOODS, OILS
ONS, Etc., will have prompt attention.
oc19-1awly

Morning Oregonian.

VOL. XV.—NO. 60. PORTLAND, OREGON: THURSDAY, APRIL 15, 1875. PRICE—TEN CENTS.

EASTERN NEWS.

[BY TELEGRAPH TO THE OREGONIAN.]

Grand Honors to an Actor.

NEW YORK, April 14.—The funeral of Dan Bryant took place to-day from the St. Paul Episcopal church, which was filled to the utmost, and the streets in the vicinity thronged by people unable to gain admission. The theatrical profession was largely represented. The remains were buried at Calvary cemetery. A series of performances is to be given by the principal theaters for the benefit of the family, who are entirely unprovided for.

The Wheeler Compromise a Success.

NEW ORLEANS, April 14.—The legislature met at noon. It was the most orderly for many years. The Conservative members were sworn in. A resolution was adopted in the house referring the claims of those included in the award of the committee on elections, which will report to-morrow. Both parties seem to accept the award without opposition, making it a success.

Money and Stocks.

NEW YORK, April 14.—Gold closed at 112¾. Money 6 per cent. Government quiet. Sterling dull and weak; 60 d. 4 75; Quicksilver 21¼, Wells-Fargo 87, W. U. 77¾, Pacific Mail 30¾, Panama, 122; Union Pacific stock 70¼, do bonds 95¾, Central bonds 99¾.

Strike Coming to a Close.

PITTSBURG, April 14.—Fifty puddlers of the furnace here started in J. Painter & Sons' mills this morning; the puddlers resuming work at the $5 50 rate announced. Other mills will also resume to-morrow, and it is thought in a short time a majority of the mills will be in full operation.

The Miners will Not Resume Work.

WILKESBARRE, Pa., April 14.—The miners of Luzerne and Wilkesbarre counties are fully determined not to work unless their demand for an advance of ten per cent. is granted. There are ten thousand men of this company alone, and not a wheel will turn, and disastrous results to the business of marriage or the enjoyments of a horrid attendants sadness and all scenes. Let parents, guardians and those who are suffering with life-destroying infirmities see to and cured before it be too late. ally DR. GIBBON, a physician vate diseases, his especial study for years to this Limbo care the most inveterate ca- mercury or any injurious drugs. It is a ble case for the afflicted, or for those in- rested in the welfare of their friends, to f the many extended doctors who publishing themselves in curing all ases, imposing upon the credulity e of eminent physicians from Europe ces. He therefore careful, and make sure or you may fall into the hands ble.

Sexual Weakness.

l Feebleness, the consequence of self- ary vice, or depraved sexual indul- by the youth of both sexes to an extent, producing with unerring ce- llowing train of morbid symptoms: Nervousness, Debility, Dimness of Sight, tenance, dark spots under the eyes, pain ringing in the ears, noise like the and rumbling in chariots, uneasiness trembling of the heart, indigestion, intellect, loss of confidence, diffidence ing, strangers, a dislike to form new ence, disposition to shun society, hesion, and many other symptoms out the face, furred tongue, fetid br- consumption, nightsweats, monomania insanity. Unrelief be not obtained, shou immediately, either of the above diseases are effected by his new and scientific m this disease, which never fails of suc k and radical cure. Fee $5. Dollars for advice and medicine to him that he was cured of his either of the San Francisco pu ks.

Married Men,

who contemplate marriage, who are sus- any of these fearful mala sacred responsibility resting on the to do this before entering the holy BBON is responsible and will give to each written that amount, binding himself to dical and personal cure, or make

Caution to the Unfortunate,

of the San Francisco quacks and pre- who, with bogus sworn-to certificates ory. Some of the self-styled doctors whose e to be found in the daily and weekly rs of the San Francisco papers, and some and became too lazy to work for ir swindling, shoemakers, peddlers intelligence office keepers, etc. T old Dr. Gibbon is made legally responsible nothing, and may save you many ertising physicians in eight cases orous, there is no safety in trusting an ll your case to such a one. Many who ocs not deceive people by exhibiting rtificates, pretended patients, letter on will satisfy persons who may call a the ability to treat diseases that he pro-

Cured at Home.

at a distance may be CURED AT H esting a letter to Dr. Gibbon, , length of time the disease has medicines promptly forwarded, carefully to any part of the co and plain directions. By inclosing ion, in registered letter, through the through Wells, Fargo & Co., a pack- will be forwarded, postpaid, to any part of All communications strictly confidential. respondents will please inform DR. GIB they read his advertisement in the Dail jy6dly

DR. J. F. GIBBON, 623 Kearney street, C ercial, San Francisco, Post Office Box 1,9 RESS TO PUT BOX 1,957, ON THE LE unications FREE.

BOOK FOR THE MILLION!

RRIAGE GUIDE.

A Private Counselor to be Married, or those about to marry, or the Married Disorders and Secretions of the Sexual System, with Observations on Love, Courtship, Marriage, Impediments, etc. This is an interesting work of 220 pages, and contains valuable information for who are married or contemplate marriage; and it ought to be under lock and key, and not left exposed to the eyes of children. Sent to any one on receipt of Fifty Cents. Address Dr. Butler Dispensary, No. 12 N. Eighth st., St. Louis, Mo.

Ordinance No. 1617.

ORDINANCE MAKING APPROPRIATION
of the Fund arising from the sale of Fire
ent Bonds.
y of Portland does ordain as follows:
1. The following sums are hereby appro-
ut the Fund arising from the sale of Fire
ent Bonds, viz:
ns, specifications and superintending the
of buildings on lot 6, block 50, two hun-
ty-five dollars and fifty cents
fixtures in house for use of Vigilant
Ladder Co. No. 1, forty-seven dollars
the Common Council April 8, 1875.
W. S. CALDWELL,
Auditor and Cler.
ed April 8, 1875.
HENRY FAILING,
Mayor.

Ordinance No. 1619.

ORDINANCE AUTHORIZING THE CON-
ruction of Two Hose Carriages.
y of Portland does ordain as follows:
1. The Committee on Fire and Water
authorized to advertise for, receive bids and
e contract with the lowest responsible bidder
e construction of two Hose Carriages ac-
specifications filed in the office of the
Clerk, April 7, 1875, provided the sum
all not exceed in the aggregate the sum
hundred ($1400) dollars.
the Common Council April 7, 1875.
W. S. CALDWELL,
Auditor and Clerk.
ed April 9, 1875.
HENRY FAILING,
Mayor.

Hose Carriages.

PROPOSALS WILL BE RECEIVED
e office of the Auditor and Clerk of the
Portland, until 8 o'clock M. Friday, April
for the construction of Two Hose Carriages
d by Ordinance No. 1619, plans and specifica-
for which can be seen at the Auditor's
ht to reject any and all bids is expressly
H. LYON,
S. CORBETT,
G. W. HOBT,
Committee on Fire and Water.

Pine Street.

E IS HEREBY GIVEN THAT THE COM-
Council of the City of Portland propose
ct a Sewer in Pine Street of Terra Cotta
e inches in diameter from Fourth street to
-foot second street, and of twelve inches
-foot second street, with
from thence to the Willamette river, with
plets and catch basins; the expense there-
essed upon the property benefited.
W. S. CALDWELL,
Auditor and Clerk.
, 1875.

Dissolution of Co-Partnership.

THE FIRM OF HOLLADAY & BUSH-
nell, dissolved by mutual consent on the
day of March, 1875. The business will be
ued by the undersigned, who will pay all
ts and collect all debts due the late firm.
BUSHNELL.
Portland, March 31, 1875.

Notice.

THE UNDERSIGNED HAVE THIS
day formed a co-partnership under the
name and style of Holladay & Bushnell, for the
purpose of transacting a general banking and
exchange business, and will continue the same
at the old stand of Holladay & Bushnell.
BUSHNELL.
Portland, April 1

The Daily Oregonian.

THURSDAY MORNING, APRIL 15, 1875.

A SPECIMEN BRICK.

As a specimen of the height to which the canal frauds in New York have been carried, the management of the Chemung canal for the five years from January 1, 1877, will serve, as it can be stated in a few words and is within the comprehension of all. The Board of Canal Commissioners having advertised to let the contract for keeping the Canal and its feeders in repair during that term, the bids to be received on the 1st of January, a large number of persons assembled at the office of the Commissioners on that day for the purpose of putting in bids. Among these were John Leahy and Jarvis Lord. Just before the hour for handing in the bids, the meeting of contract seekers organized in due form for the purpose of consulting with regard to the putting in of bids. It may be difficult for the reader to perceive the necessity for any such consultation among persons who were not naturally working for the interest of each other, but on the contrary were, by the very nature of the case, antagonistic. But they did consult, and the result was an agreement was entered into amongst them to the effect that the right to bid for the contract should be sold to the highest bidder, all bids below that of the purchaser of this privilege to be destroyed, and all above it to remain. These last would, of course, be rejected by the Commissioners. John Leahy was the highest bidder for this privilege, and he then exhibited his bid which was $30,000 per annum and more than double the bids of many others. These lower bids were destroyed and the contract was awarded to Leahy. The amount he received was, of course, excessive, but he was the lowest bidder and had to have the contract. Three days after the contract was assigned by Leahy to Lord, who was the real bidder all the time.

A contract, conceived in fraud and brought forth in rascality could not but be made a basis for further frauds and rascalities. The contract only required the contractor to keep the canal in repair so far as ordinary wear and tear was concerned, leaving extraordinary damages by freshet and the like to be compensated as extra services. Bridges and dykes soon began to be swept away by the frequent gales and rain storms of that region; till the figures for these extra services mounted up among the hundreds of thousands. Recent investigation shows that work which could have been done, and had been done before, for $10,000, cost the State, under Lord's administration $130,000. That is a specimen.

Taking this Chemung case as an example, and bearing in mind the vast system of canals in the State, embracing the great Erie, the Champlain, Black River, Oswego, Chenango, Genesee Valley, etc., one can see on what a colossal scale the canal ring frauds have been carried on.

And Albert not satisfied with these enormous thefts, the ring got an act passed in 1871 for the relief of contractors in certain cases, not of extra service, but of alleged loss by improvident bids, whereby there was divided up among the contractors on the different canals the nice little plum of $202,344.

This is the ring that Governor Tilden is after. If is as strongly intrenched as was the city ring, under Tweed, and the Governor will be truly fortunate if devices be not sought out by which to thwart his endeavors.

THE LOUISIANA COMPROMISE.

Ever since the preliminary agreement of the compromise in Louisiana was accepted, there has been a ceaseless stream of rumors of dissatisfaction and probable revolt from the extremists of both parties. One day the Republicans were not going to submit to any such illegal mode of disposing of their rights, and the next day the Democrats were going to fight it out to the bitter end against Kellogg and the whole tribe of carpet-baggers. But all the while the moderate and truly conservative all over the country have looked to the acceptance of the compromise as a rational way of passing from anarchy and confusion to peace and good order and regarded these as vastly more important to the people of Louisiana than the success of this or that coterie of politicians. It will be gratifying to all well-wishers of the State so long harassed by the troubles that preceded this compromise, to read in this morning's dispatches the quiet and orderly proceedings of the legislature which convened in special session yesterday and of the general acquiescence that the best counsels have prevailed among members, and they are consequently disposed to carry out the compromise in good faith. This is the first promise of peace and rest that has come to Louisiana for years.

THE DECREASE OF OUR IMPORTS.

The English papers are complaining of the decrease of exports to the United States. During last year the exports from the British Isles to the United States were some £30,000,000 less than during the year previous. The decrease is shown by official records to be mainly on articles which can be produced in America as well as anywhere, such as iron and copper in various forms, linen and woolen products and machinery. The decrease of our importations of these articles is a healthy symptom for us, whatever may be its effect at the other end of the line. There is no reason why the United States should import any of these articles from abroad, as all the material conveniences for their production exist in this country in inexhaustible abundance. When we become the self-reliant people that we ought to be, we shall export these commodities to other countries, but we shall not import them. Why, for instance, should we send out of the United States the vast sums necessary to purchase our railways from abroad, when we have iron at home to an amount exceeding all human computation, with coal and lime, and everything else necessary to the successful and economical manufacture of rails? Why not increase the number and capacity of our furnaces and rolling mills, and thus scatter among our own working people the millions of dollars that go abroad for this article? And the same questions may be asked with equal force concerning all the other commodities on which the decrease of importations from British Isles falls. It is a hopeful and a helpful sign of the times when wages for labor and values of the products of labor are found to be approaching that reciprocal condition of equity which will enable this country to supply its own markets with those articles which the nature of its resources permits, and thus to give to its own people the profits both on the raw material and on the labor and skill employed in their manufacture. Wishing England the full measure of prosperity to which her natural advantages entitle her, we yet wish her journals may still have further cause to complain of the decrease of her export to America of all articles to the production of which America is by nature adapted. Home production to the fullest extent of home capacity is the great law of national, State and family economy.

CONFENIENTLY OVERLOOKED.

Referring to the first of the associations organized in Europe for the purpose of looking after proposed foreign loans and protecting European capital against foreign swindlers, the Portland *Bulletin* of yesterday remarks:

San Domingo, according to this report, is in a bad way. Mexico was for a time shut out of the European market because she did not deal honestly with her creditors. Honduras is in a "wretched condition. Nicaragua wants to compromise with her bondholders. Venezuela has proved "impudent as well as dishonest." Ecuador is in "deep disgrace," and Bolivia is under a cloud. Then a large number of railroad companies in the United States are shown up, among them we presume, the California Pacific, whose default became notorious in Europe.

The *Bulletin* conveniently overlooked the Oregon and California Railway Company when specifying the defaulters. This company's obligations have been dishonored to an extent that has made them worthless on the market and has so involved the reputation of the State that foreign capitalists can scarcely be induced to look at any securities that have the name of Oregon upon them. The damage to our commerce and industries which has been inflicted by the dishonor of this company are incalculable. But the owner of the *Bulletin* was the operator who brought this misfortune upon our people; the *Bulletin* was established to be his personal organ and did whatever was in its power to make the swindle successful, and, of course, the *Bulletin* forgets this road when making up its enumeration of the defaulting railways.

The public debt statement for March, which is just received, shows a reduction of $3,881,310 63 during the month. It is pleasant to see that there is a constant decrease of late.

Governor Pacheco of California was attacked with hemorrhage of the lungs on the 6th inst., and his friends feel very anxious about him.

NEW TO-DAY.

Straw Hats | 1000 SCHOOL HATS FOR Boys and Girls, at low prices, at 107 Third street. JOHN WILSON.

CROQUET SETS, VARIOUS STYLES AND BABY CARRIAGES are at Ackerman's Dollar Store.

SWISS & BOOK MUSLINS, NAINSOOK, Victoria & Bishop Lawns &c for sale by JOHN WILSON, 107 Third street.

PEARSON & STRAND,
Est. 49 Front Street,
House, Sign, Carriage and Ornamental PAINTING,
Glazing, Graining, Paper Hanging, Etching, Grinding and Gilding on Glass.
Orders left at our store executed with promptness and dispatch, and satisfaction guaranteed.

GIANT POWDER.
THE UNDERSIGNED, SOLE AGENTS FOR THE GIANT POWDER CO., have always on hand
GIANT POWDER
Nos. 1 and 2, in Cartridges of 2lb, 1lb, and ½-lb each.
Any other size made to order.
JAMES LAIDLAW & CO.
a15dlm 7 First street.

Horses at Auction.
AT KILBOURN'S AUCTION ROOMS, SATURDAY, April 17th.
Sir Smith's White Face "General" and the Thoroughbred Stallion "Bulwer."
The "General" is the best Phaeton horse in the city, goes easy under saddle and is perfectly kind and safe for a lady to ride or drive.
"Bulwer" is a good roadster, and a fine saddle horse for a gentleman.
These Horses are sold for no fault, but only on account of the owner's absence from the city for an unlimited time.
J. PUT. SMITH.
Portland, April 15, 1875. a15dlt

The Lutheran Church Property for Sale AT AUCTION.
THE TRUSTEES OF THE LUTHERAN CHURCH hereby authorize A. B. Richardson to sell their Church Property, consisting of Lots 5 and 6 in Block 60, City of Portland, on
WEDNESDAY, APRIL 21, 1875,
at 10 o'clock A. M., to the highest bidder for cash. A good and sufficient Deed will be given.
A. MYERS,
P. HARBAUGH,
Trustees.

A GRANDE SPELING MACH!
Will be held in the Vestry of the
First Congregational Church
FRIDAY EVENING, APRIL 16.
Propounder—Prof. J. W. PRATT.
Referee: J. M. DOLPH, W. S. GILBERT, J. K. GILL.
PROGRAMME:
1. Musical and Literary Introduction.
2. Match between 12 Pupils from the Harrison Street School and 12 Ladies and Gentlemen.
PRIZE—$3 00 GOLD.
3. General Volunteer Match.
Prize—Roget's "Thesaurus of Words."
The "Pacific Coast Spelle" will be used, with privilege of appeal to Webster's Dictionary.
ICE CREAM and CAKE can be obtained.
Exercises begin promptly at 8 o'clock.
Admission 25 Cents.

FROM HONOLULU.
THE CARGO OF THE JANE A. FALKINBURG consisting of Assorted Grades of
SUGARS, COFFEE, TULU AND RICE,
is offered to the Trade at low rates, by
ALLEN & LEWIS.

NEW TO-DAY.

NEW GOODS!
NEW GOODS!

I AM IN RECEIPT EX "AJAX" AND will open TO-DAY and TO-MORROW a large invoice of

SUMMER GOODS!
COMPRISING
Silks, Black and Col'd.
Pongees.
Japanese Silks, (new styles)
Colored Alpacas.
Fancy Hosiery.
Gloves.
Ladies' Ties.
Ruching.
Ladies' Underwear.
Parasols.
Fancy Trimmings.
Embroideries.
Corsets.
Men's Mercery.
&c., &c., &c.
Further Particulars in a few days.
S. L. MARSH,
CORNER FIRST AND STARK STS.

SPECIAL SALE
OF
REAL ESTATE AT AUCTION.
SATURDAY, APRIL 17, 1875,
At 10 o'clock, at Salesroom,
I will sell the following described Property:
Northeast Corner Taylor and Twelfth Sts; Lots 1 and 2, Block 308.
The house is 24x36 feet—the kitchen 18x24 feet, both two stories in height. The parlor, library, sitting, dining, bathrooms, kitchen, pantry and bedrooms are all hard finished, with high ceilings and finished in the best latest style. Brick basement cellar under the whole house with brick and cement floor. A cistern 25 feet in depth and 10 feet across, which always has an abundance of cool water. Also upon the property is a one-and-a-half story stable, splendidly finished.
The location of this property and the style of the improvements, makes it one of the most desirable residences in the city.
From this splendid residence the whole city of Portland and East Portland can be seen. Every steamboat and railroad train coming and going, with the beautiful view of the snow mountains of St. Helens, Mount Hood and Rainier, and the Cascade Mountain Range.
Title Perfect. Terms at Sale.
OSCAR KILBOURN, Auctioneer.

OREGON BRANCH
HOME
MUTUAL INSURANCE COMPANY
HAMILTON BOYD, Manager.
Office, 72 First St., Portland
FIRE, MARINE AND INLAND INSURANCE.
J. P. HOUGHTON.....President.
GEO. H. HOWARD.....Vice-President.
CHAS. E. STOEY.....Secretary.
W. E. EDDY.....Marine Secretary.
M. B. COX.....Marine Director.
H. H. HIGELOW.....General Manager.
R. H. MAGILL.....General Agent.

SPELLING BOOKS
Buy your Speller at
J. K. GILL & CO.'S
And get your Lesson
READY!!
at
PLUMMER'S
California Fruit Drier.
Patented December 20th, 1874.
THIS IS THE CHEAPEST AND MOST ECONOMical, Largest Capacity, and Most Speedy DRIER and gives the Fruit a better flavor than any other machine ever invented. 1st—It only requires a shed to work under. 2d—has boiler, engine, and steam pump for irrigating or other purposes, in connection with the Drier or separately. 3d—the cost is one half less than any other of the same capacity, and there is no danger of burning the fruit. A sample machine is in full operation at our Factory, No. 81 Beale Street, Address,
SPAULDING & BRO.,
Send for Circulars. San Francisco, Cal.
a14dlwzw

MACHINE OILS!
LARD OIL, CHINA OIL, DOG FISH Spindle-oil and Castor-oil,
IN LOTS TO SUIT.
HODGE, CAFF & CO.,
DEALERS IN
Drugs, Paints, Oils and Glass,
75 Front Street.

CARPETS!
PRICES REDUCED!
A COMPLETE ASSORTMENT OF
Body Brussels;
Tapestry Brussels;
Three-Ply;
Extra Supers;
Superfine;
All-Wool Ingrains;
Cotton Chains and Hemps of All Qualities,
AT
WATTER BROS.,
Nos. 92 and 94 First Street.

AMUSEMENTS.

NEW MARKET THEATER!
ALEX. P. ANKENY.....Proprietor
J. A. HERNE.....Manager
J. H. LeROY.....Stage Manager
CHAS. BRAY.....Musical Director
LOOK AT THIS BILL!
J. A. HERNE,
And Full Company in TWO GRAND PLAYS!
THURSDAY EVENING, APRIL 15, 1875.
Marston's Beautiful One-Act Drama of
A HARD STRUGGLE!
REUBEN HOLT.....J. A. HERNE
AMY, aged 13.....BILLIE DEAVES
To conclude with the Thrilling Drama in 4 acts, entitled
KATHLEEN MAVOURNEEN!
Or, St. Patrick's Eve.
TERRENCE O'MOORE.....J. A. HERNE
KATHLEEN.....MRS. FULFORD
GRAND MATINEE—SATURDAY!
Friday—Octoroon, with new Scenery, &c.
No Extra Charge for Reserved Seats.
Prices of Admission—Dress Circle and Orchestra Chairs, $1 00. Gallery, 50 cts. Children half price.
Private Boxes from $4 00 to $7 00.
Box Office in charge of G. L. DePRANG, open daily from 10 A. M. to 4 P. M.
Doors open at 7. Commence at 8.

GRAND OPENING
OF
SPRING & SUMMER CLOTHING
AT
"The Clothing Store,"
COR. FRONT AND ALDER STREETS.
THE PROPRIETORS OF THE ABOVE ESTABlishment inform their patrons and the public generally that they have nearly completed unpacking the amount of
$20,000 Spring & Summer CLOTHING!
And we would here mention that it is of importance to those contemplating to purchase to first examine our
New Stock and Prices!
Our GOODS are DIRECT FROM THE EAST and are of the very Latest Styles and Patterns, and consist of
French and American Cassimere Suits, Diagonal Suits, new styles.
Kersey Suits, English Derby Suits, new styles.
Genuine French Cassimere Pants, new styles, and others too numerous to mention.
A large stock of Boys' and Youths' light and dark colored
SUITS OF NEW STYLES,
Large Stock of Hats, &c.
Workingmen, Attention!
We are now enabled to sell the first class
PATENT OVERALLS AT 75 CENTS.
Large Stock of
FURNISHING GOODS!
Also, a full line of
BOOTS AND SHOES.
FRANKLIN BROS.

CARPETS! CARPETS!
CARPETS!
LOW PRICES!
WE CALL THE ATTENTION OF THOSE wanting Carpets to the splendid Stock of
CARPETS,
OIL CLOTHS,
RUGS, MATS,
WALL PAPER,
&c., &c., &c.,
Now opening at the Warerooms of the
Oregon Furniture Manf'g Co.
The CARPETS were selected from Samples, English and American manufacture. We challenge comparison as to patterns, prices and quality.
FRONT St., bet. Washington & Alder.

PACIFIC BOOT & SHOE HOUSE.
HANAN & REDISH'S

NEW YORK BUCKLE GAITER.
38 different Spring and Summer Styles of
Gents' Shoes and Gaiters
Have arrived per steamer Orizimmo direct from New York and Philadelphia, at PACIFIC BOOT AND SHOE HOUSE, at their New Store,
77 First Street, Dekum's Building.

LADIES LINEN SUITS
LADIES' LINEN SUITS!
A MOST ELEGANT ASSORTMENT:
Comprising the very
LATEST PATTERNS!
Just unpacking, at
SIMON HARRIS'
Odd Fellows' Building.

CALL TO-DAY AND INSPECT!
Cascades Mountain Ice!
Taken out of the clearest and purest water, for
ONLY ONE CENT A POUND,
Which I will deliver from this date through the whole season to any part of the city. Please give me a call, each and every one.
Leave orders at Buchtel & Simmons', corner of First and Taylor sts.; Plunder's Drug Store, First and Ash sts. and at P. Hennigs's, No. 27 Stark st., bet. First and Second; also with the driver on the wagon. I have plenty of ice.
J. McCALLICH.

PHONOGRAPHY.
GRAHAM SYSTEM of PHONOGRAPHY taught by day or evening at National Business College; or at the residence of Mrs. S. LORD, Stenographer, S. W. corner of Second and Clay streets. Pupils at a distance taught by mail. Also, Copying done at the shortest notice. Address as above.
m24dlm

DRY GOODS, MILLINERY, ETC.

GRAND OPENING
AT
THE WHITE HOUSE
OF
SPRING NOVELTIES!
WE HAVE THE PLEASURE TO ANnounce that we have now on exhibition
FOR THE
SPRING AND SUMMER SEASON,
NEW SILKS,
IN ALL THE DESIRABLE SHADES.
NEW DRESS GOODS,
Consisting of Several New Varieties.
THE VERY LATEST STYLES OF
PARISIAN SUITS
Direct from the Most Fashionable Houses.
TO OUR
MILLINERY DEPARTMENT
We make Special Announcement that on
THURSDAY, FRIDAY AND SATURDAY,
APRIL 1st, 2d and 3d,
WE SHALL HAVE
OUR GRAND OPENING
OF
SPRING MILLINERY GOODS,
On which occasion we shall Display the
VERY LATEST STYLES OF
FRENCH HATS AND BONNETS.
JEWIS & STRAUSS,
No. 87 First Street.

MRS. G. H. CLARKE
Announces the
1st Day of April as the Opening Day
FOR THE FIRST SPRING STYLES OF
MILLINERY GOODS!
Respectfully call special attention to my
IMPORTED FRENCH HATS & BONNETS
Also English and French Chips, Misses and Children's fine Leghorn Hats of every description. Feathers and Flowers of all styles.
Please call and see them. MRS. G. H. CLARKE.
ez-TWO APPRENTICES WANTED immediately.

REMOVAL.
J. CLARK,
DEALER IN SADDLERY,
And Importer of
SADDLERY HARDWARE,
Has removed from 78 to 106 Front Street, (in the Buildings recently erected,) next to the Oregon Furniture store.

NEW STOCK!
Prices to Suit the Times.
SMITH BROS.' IRON WORKS,
First Street, bet. Salmon and Main,
Manufacturers of
Machinery, Iron & Brass Castings, Forgings and Patterns.
ON HAND FOR SALE,
1 ENGINE Safe (each Cylinder, nearly new.....12x12
1 do 10x24 } in good order.
1 PORTABLE ENGINE and BOILER, with Drum and Gearing for Pile-driving.
1 Steam ROCK DRILL, second order.
New and second-hand Wood Planers, Bollers and Pickering Engine Regulators. a14dlwzw

ASSAY OFFICE.
J. H. FISK,
ASSAYER AND METALLURGIST,
No. 30 Stark Street,
HAVING JUST RETURNED FROM THE EAST with a new stock of Chemicals, Analytical and Assaying Materials, I am prepared to Analyze Coals, Ores, Minerals and Metals of every description.
The highest price paid for Gold Dust and Gold bars.
SING YUCK. SUNG NO. AH SOK. AH SHUY.
KWONG MOW CHUNG & CO.,
Alder St., bet. First and Second, Portland.
Importers and Dealers in CHINA GOODS,
TEA, RICE AND OPIUM.
CONTRACTORS FOR CHINESE LABOR.

NOTICE.
THE OWNERS OF THE FOLLOWING TICKETS are respectfully requested to call at once for their Prizes at 36 Washington street.
104, 187, 193, 199, 233, 304, 366, 369, 376, 377, 390, 416, 432, 433, 464, 593, 708, 738, 765, 780, 822, 1020, 1254, 1312, 1368, 1395, 1534, 1607. a15dlt
OFFICE OF
The Singer Manufacturing Co.
No. 101 Third St., Portland, Or.
Machines sold on Note or Installment Plan, and liberal discount made for cash.
Good reliable Agents wanted. m24dlm

Pioneer Carpet Weaver.
EDWARD STILLER
HAS RESUMED BUSINESS AT HIS RESIdence, Third street, between Madison and Jefferson.
WANTED—1,000,000 Yards of Carpet to weave. a9dlm

OCEAN STEAMERS.

FOR SAN FRANCISCO, DIRECT,
CARRYING U. S. MAILS.

THE OREGON STEAMSHIP CO.'S Steamer
AJAX,
FRED. BOLLES.....Commander,
Will leave Portland Warehouse and Dock Company's Wharf at Foot of Everett for the above port
FRIDAY, APRIL 16, 1875,
At 5 o'clock P. M.
For Freight or Passage apply at the Office of the Company, corner F and Front sts.
GEO. W. WEIDLER, Agent.

For PORT TOWNSEND, VICTORIA, FORT WRANGLE and SITKA.
CARRYING U. S. MAILS.

THE OREGON STEAMSHIP CO.'S Steam Propeller
CALIFORNIA,
JOHN HAYES.....Commander.
Will leave Portland Warehouse and Dock Company's Wharf, at foot of Everett for the above ports,
SATURDAY, MAY 1, 1875,
At 5 o'clock P. M.,
For Freight or Passage apply at the Office of the Company, corner of F and Front streets.
GEO. W. WEIDLER, Agent.

RIVER STEAMERS.

NOTICE.
UNTIL FURTHER NOTICE the Str. SIGNATOR will leave her dock foot of F street, every day (Sundays excepted), at 2:30 P. M. for Oregon City.
Passengers for Dayton and intermediate points will take cars at 7:30, connecting at Newberg on Monday, Wednesday and Friday of each week.
Rates of Freight:
Corvallis to Portland.....$2 50
Albany and Salem.....2 00
Harrisburg.....1 00
All freights delivered in Portland free of drayage.
Up Freight, $1 00 per Ton.
Freight forwarded to Astoria with dispatch.
J. H. STEELE, Agent.

Oregon Steam Navigation Co.'s
PASSENGER SCHEDULE.
PASSENGERS LEAVE PORTLAND FOR DALLES—Daily (except Sunday) at 6 o'clock A. M.
FOR WALLULA—Monday and Friday, at 5 A. M.
FOR KALAMA and TACOMA—Daily (Sundays excepted) at 6 A. M.
FOR VICTORIA—Wednesday and Saturday at 6 A. M.
FOR ASTORIA—Daily, (except Sunday), at 6 A. M.
For Cathlamet, Bay View and Skamokawa way—Monday, Wednesday and Friday, at 6 A. M.
For Westport, Manhatten and Clifton—Tuesday, Thursday and Saturday, at 6 A. M.
For KNAPPA—Thursday, at 6 A. M.
J. C. AINSWORTH, President.

Oregon Steam Navigation Co.
Special Notice!
FROM AND AFTER THIS DATE Rates between Portland and The Dalles will be as follows:
Freight.....Ten Dollars per Ton
Passage.....Five Dollars
J. C. AINSWORTH, President.
March 11, 1875. m9tf

The Willamette River Transportation Co.'s Steamers
Will leave the Central Wharf, between Washington and Alder streets, as follows:
FOR CORVALLIS and intermediate points on the Willamette River, on Monday and Thursday, at 6 A. M.
For ASTORIA—Steamer WILLAMETTE CHIEF—Monday, Wednesday and Friday, at 6 A. M.
Lightering and Towing of Vessels between Portland and Astoria at REDUCED RATES.
FRANK T. DODGE, Agent.

Portland & Vancouver Packet.
THE STEAMER VANCOUVER,
JAS. W. TROUP, Master,
WILL LEAVE DAILY FROM FOOT OF Alder Street for Vancouver, at 2:30 P. M.
Returning, leave Vancouver at 8 A. M.
For freight or passage apply on board.
Towing done between 10:30 A. M. and 2 P. M. daily, except Sundays.

BUSINESS CARDS.
WILLIAMS & KRUMBEIN
Architects,
Office—Room 17 Dekum's Building.
H. W. DILG,
Locksmith, Safe-Maker & Bell-Hanger,
Washington Street, between First and Front.
MY PATRONS AND CUSTOMERS WILL FIND me at the above place, ready at a moment's notice to do any kind of work in my line.
Locks and Safes repaired at short notice and in No. 1 style. Bells hung in the latest style. Patent models made to order. d3l 4m

AUCTION SALE OF TEAS!
BY
S. L. JONES & CO.,
SAN FRANCISCO, CALIFORNIA,
Tuesday, April 20, 1875,
Ex "GREAT REPUBLIC," and "VASCO DE GAMA,"
Importation of Macondray & Co.
4,000 PACKAGES
NEW CROP
JAPAN & COMET TEAS!
In Assorted Packages, Comprising
Bulk, one-pound and half-pound papers;
Lacquered Boxes in three, four-and-a-half, five and ten pound packages;
And Large Fancy Cases.
S. L. JONES & CO., Auctioneers,
San Francisco.

MADE TO ORDER.
IF YOU WANT A GOOD PAIR OF FINE BOOTS, made to order, go to
J. PEADY,
No. 5 Washington Street.
Repairing promptly attended to.

AUCTION AND COMMISSION.
A. B. RICHARDSON,
AUCTIONEER
COR. OF FRONT AND OAK STS.
Auction Sales
OF REAL ESTATE, GROCERIES, GENERAL MERCHANDISE AND HORSES.
Sale Days—Wednesday and Saturday
At Private Sale,
Large assortment of GROCERIES and LIQUORS. Liberal advances made on consignments.
To parties declining [illegible] that I will purchase [illegible] Permanent.
A. B. RICHARDSON.

Regular and Peremptory Sale
REAL ESTATE,
Furniture, Groceries, General Merchandise, Etc.,
WEDNESDAY, APRIL 14, 1875,
At 10 o'clock A. M.
REAL ESTATE
Lots Five (5) and Six (6), [illegible] corner of Fifth and Taylor [illegible] and substantial Frame Building, [illegible] Lutheran Church.
ALSO,
One Frame DWELLING HOUSE
Title Perfect.
ALSO
FURNITURE.
ONE FINE PARLOR SET.
ALSO,
BEDROOM, DINING ROOM AND KITCHEN FURNITURE.
ALSO
5 bbls MIXED PICKLES
25 kegs TOMATO CATSUP
25 " MIXED PICKLES
20 " PLAIN
15 cs ASSORTED [illegible]
A. B. RICHARDSON,
Auctioneer.

INSURANCE.
ESTABLISHED 1800.
North British and Mercantile Fire Insurance Company
OF LONDON AND EDINBURGH.
Capital, $10,000,000 Gold
Fireman's Fund Insurance Co.
OF CALIFORNIA.
Assets, - - - $667,111
EDWARD HAIT
MANAGER.
Office—Front Street, bet. Wash[illegible] and Alder.

THE STATE
Investment & Insurance
COMPANY.
OF SAN FRANCISCO
FIRE AND MARINE.
Incorporated in 1871.
Cash Assets, - - $400,000
OFFICERS:
PETER DONAHUE.....President.
A. L. BRYANT.....Vice-President.
CHAS. [illegible]HING.....Secretary.
The Company [illegible] insurance combination in business on the Lowest Paying Basis, each one according to [illegible]
The undersigned [illegible] Agents for the above Company, are prepared to accept applications and issue Policies and Marine [illegible]
A. P. HOTALING & CO.,
General Agents [illegible] and Territories.
N. B.—Agents wanted [illegible] the State or Territory.

GEO. H. HIMES,
THE FIRST
Steam Job Printer
In the State of Oregon,
No. 5 Washington St., Portland,
SIGN OF THE BIG HAND.
Business Men
DEMAND
Neat Printing,
Cheap Printing,
Quick Printing!
And, to supply the [illegible] have [illegible] with every [illegible] to [illegible] the most [illegible] kinds of
COMMERCIAL, LEGAL & [illegible]
Printing.
In connection with the establishment there is a
First-Class Book-Bindery
AND BLANK BOOK MANUFACTORY.
Don't forget to call, see samples and learn prices.
Orders by mail will be promptly attended to.
G. H. HIMES,
No. 5 Washington St.

KORSLAND BROS.
No. 8 Front street,
Importers and Commission Merchants,
HAVE NOW ON HAND [illegible] sale to the trade:
15,000 WOOL BAGS.
50,000 GRAIN BAGS.
100,000 yds BURLAPS, 30 c.
100 tons Liverpool SALT.
100 bales PUNO.
20 bales 3-4 and 5/4 American TWINE.
Which we will sell at the lowest market rates. A liberal discount will be made for cash.
N. B.—We also buy and sell PRODUCE, and make liberal cash advances on consignments.
We pay the highest market prices for Wool and Furs.

THE AGENCY
For the Sale of the
"GROVER & BAKER"
Elastic Stitch and Lock Stitch
SEWING MACHINES,
Has been Established with
Messrs. WM. BECK & SON,
107 Front Street, Portland.
m19dlm

We will close out an Invoice of
Childrens' Carringes, Boys' Wagons and Croquets,
AT REDUCED PRICES.
To make room for a consignment of the
IMPROVED
GROVER & BAKER SEWING MACHINE
WM. BECK & SON.
m19dlm

WANTED!
ALL KINDS OF RAW FURS FOR SHIPPING. Also, choice rabbit [illegible] for which we will pay the HIGHEST PRICE.
RUMMELIN & GUTH,
Manufacturing Furriers, 56 First street, between Stark and Oak.

The Daily Oregonian.

THURSDAY MORNING, APRIL 15, 1875.

CITY [illegible]

SIDE ISSUE IN THE OREGON RAILROAD CASE.—The San Francisco *Bulletin* of April 9th says: Last week the case of Martin White vs. S. G. Elliott was tried and submitted to the Circuit court. The circumstances of the case were noted in the *Bulletin* at the time. This morning Judge Sharpstein filed findings of fact in substance as follows: That plaintiff loaned the defendant $12,000 in gold coin, to be paid in installments, for the purposes mentioned in an agreement made between the parties on the 10th of February, 1874, and that plaintiff never agreed to let defendant have $25,000, or a greater sum than $12,000. The court drew the following conclusions of law: That the plaintiff is not entitled to have the defendant enjoined and restrained from selling or transferring any right, title or interest which defendant may have in the stock of the Central railroad or the California railroad, or the firms of Jay Cooke & Co. and Ben Holladay & Co.; that the defendant is not entitled to receive any damages in this action, or to have the agreement annulled; that neither party is entitled to recover costs in this action, and that the reporter's fees shall be paid by the parties in equal proportions.

SECTIONAL MAP OF OREGON.—We observe the following paragraph in *Harper's Weekly* of April 10th: "The delightful climate and fertile soil of Oregon have been so attractive to the attention of emigrants, especially farmers, that that distant State and its needs of population are seeking trustworthy information in regard to the most desirable locations for settlements. This can be found in Mr. Nordhoff's excellent work on 'Northern California, Oregon, and the Sandwich Islands,' and in the compact and comprehensive 'Sectional and County Map of Oregon,' containing the last surveys, and accompanied by a 'general description of the State,' just published by J. K. Gill & Co., Portland, Oregon. The map is beautifully engraved, and bound in a convenient form for the pocket." In the same number of the paper we notice an advertisement of the map by Mr. Gill. This doubtless is the first advertisement from this city which has ever appeared in *Harper's Weekly*.

SPRING MAGIC.—It has reached the Pacific slope—the spell—and to-morrow evening there will be something in that line which every person may stand up and try what may be accomplished. The Eastern people have gone perfectly wild over the notion, and now we have as well have a "spell" of it. The results of many unexpected downfalls in attempts at orthography will be the vestry of the Congregational church.

PROPERTY EXCHANGED.—On Tuesday afternoon, while the tug *Ben Holladay* was engaged in hauling up the boat house, the line became entangled in the propeller. As the propeller could not be used the boat became helpless and drifted around against the southern end of the O. S. N. Co.'s wharf. After some time the rope was unwound, and the tug enabled to proceed down the river.

WEATHER REPORT.—From the records of the U. S. Signal Station of Observation, Portland, Oregon, April 14, 1875:

	7 A.M.	2 P.M.	9 P.M.
Thermometer	46	56	48
Wind, direction	S.	S.	S.
Wind, velocity	6	6	6
Weather	Clear	Clear	Clear

Maximum temperature, 56. Minimum, 46.

BOARD OF [illegible].—Mr. George W. Murray, who was elected School Clerk for District No. 1 at the late election, filed his bonds yesterday and entered upon the duties of the position. Mr. T. J. Holman, the retiring Clerk, has transferred to his successor all the books, papers and moneys connected with the office.

BROWNE, BARR & CO.—The first house of Messrs. Chapelle, which broke from its moorings several weeks ago, at the foot of Pine street, and drifted down the river a considerable distance, was brought back on Tuesday afternoon.

DELEGATES.—Shamrock Lodge No. 2, I. O. O. F., has elected the following delegates to attend the Grand Lodge: D. A. Davis, C. P. Dolph, T. P. Johnson, J. H. Lyon, John Rines.

LOCAL [illegible]

Fresco painter in.

Large mails last night.

Considerable current in the river.

The sale fountains begin to sizzle.

More emigrants arrived on the *Ajax*.

Aquatic sports will soon be in order.

Cherry and plum trees are blooming.

General Howard is now at Walla Walla.

Sale circuit court will convene on Saturday.

Steamer arrived shortly after 7 last evening.

Dusty streets now. Trot out your sprinkler.

Our merchants are brushing up for business.

A number of awnings are being constructed about the city.

Pleasure boats are to be seen once more at the foot of Oak street.

Saloon-keepers are taking down their signs. "Hot Tom and Jerry."

Signs of the summer. Smoke has put in an unwelcome appearance.

The long-looking-for mint-julep-ed lemonade has arrived.

Most of the muckbivery has been likewise of the old hulk of *Portland No. 1*.

County court is in session, rendering and adjusting bills was the only business transacted.

Messrs. [illegible] for [illegible] addressed to King Jackson and J. W. Coll[illegible]

Two weeks weather like the present will cause the snow in the mountains to commence to melt.

Once more the ears of the thirsty public is greeted with the gleeful sizzling of the soda fountains.

Economical.—Jones sells cakes, three for a straight, without the admixture of any dirt. It is only one cent a pound.

A look at our columns will save us the necessity of informing our readers that business news is awful scarce at present.

The new custom house, of the form of a dark cave when water is to be [illegible] for street sprinkling purposes, is almost completed.

To James B. Gibson & Co. belong the credit of dispensing the first Arctic soda of the season. Their fountain was in full blast yesterday.

Will our local musicians play in the park this year? is a question put to us. We think they will, if paid reasonably. Working for glory is out of the question just now.

Work is going forward vigorously on the building of Messrs. Carter and Grover, at the corner of Alder and Front streets, the one on the corner of Morrison and First, the one north of Multnomah Co. No. 2's engine house and Colonel McCraken's, at the corner of Second and North Front.

BUSINESS NOTICES.

Jas. Laidlaw & Co. offer in quantities to suit Powder at their house, No. 7, First street.

Spelling matches are the rage, and some interesting events in that line are in order. Yourself a speller at Gill's and study, because you don't know when you may be called on.

The Oregon branch of the Home Mutual Insurance Co. continues under the management of Hamilton Boyd, Esq., at 72 First st. Note the advertisement, all who desire insurance.

"New Goods" is the announcement of many merchants, and to-day we have S. L. Marsh with a new advertisement of late invoice of summer goods. Every lady should peruse the notice, as it interests them mainly.

Farmers will note elsewhere the advertisement of Thompson's patent California fruit dryer. Mr. E. Spaulding, of Spaulding & Bro., the agent, will be on the city shortly and open an office for the exhibition of the dryer.

PERSONAL.

Col. W. W. Chapman is expected home from Washington in a few days.

Among the ocean passengers who arrived at San Francisco from the East on the 10th inst., were Hon. D. P. Thompson, of Salt Lake City, and H. C. Leonard of this city.

ON AND COMMISSION.

B. RICHARDSON,
CTIONEER
OF FRONT AND OAK STS.

Auction Sales
TATE, GROCERIES, GENERAL MER
CHANDISE AND HORSES.

—Wednesday and Saturday
t Private Sale.
ment of GROCERIES and LIQUORS
dvances made on Consignments.
Declining Housekeeping, I will manage
Purchase Second-Hand Furniture.
A. B. RICHARDSON, Auctioneer.

ar and Peremptory Sale
OF
EAL ESTATE,
re, Groceries, General
erchandise, Etc.,
NESDAY, APRIL 14, 1875,
At 10 o'clock A. M.

REAL ESTATE.
) and 8 ix (6) in Block 60, situated cor-
and Taylor streets. Together with large
el Frame Building, known as the Lu-
ch.

ALSO,
DWELLING HOUSE,
ct.

ALSO,
FURNITURE,
PARLOR SET.

ALSO,
DINING ROOM AND KITCHEN

ALSO,
KED PICKLES,
MANTCATSUP,
ED PICKLES,
IN do
OCTED PIE FRUIT.

A. B. RICHARDSON,
Auctioneer.

INSURANCE.

ABLISHED 1800.

British and Mercantile
Insurance Company,
NDON AND EDINBURGH.
L, $10,000,000 Gold.

n's Fund Insurance Co.
OF CALIFORNIA.

- - - $667,469 93.

WARD HALL,
MANAGER.
st Side, bet. Washington and
Alder.

THE STATE
ment & Insurance
COMPANY.
OF SAN FRANCISCO.

E AND MARINE.
Incorporated in 1872.
sets, - - $420,000.

OFFICERS:
VARUE, A. J. BRYANT,
President. Vice President.
ES E. CUSHING, Secretary.
ny has no connection with any In-
ing Office. Its business is transacted
Paying Rates; each risk being rated
its own merits.
signed, having been appointed General
Alaska Company, are now prepared
plications and issue Policies for Fire
ks at equitable rates.
A. P. HOTALING & CO.,
Office—22 Front Street, Portland.
ts for Oregon and Washington Terri'y
nts wanted throughout the State and

O. H. AIMES,
THE FIRST
m Job Printer
In the State of Oregon,
Washington St., Portland,
ION OF THE BIG
HAND.

Business Men
DEMAND
Prindin.

Cheap Printing
Quick Printing
ly this want I have provided myself
ery thing needful for the rapid
xecution of all kinds of

RCIAL, LEGAL & SOCIETY
Printing.

ecting with my establishment
there is a
Class Book-Bindery
BLANK BOOK MANUFACTORY.
ot to call, see samples and learn
mail will be promptly attended to.
GEO. H. HIMES,
No. 6 Washington Street.

HLAND BROS.
No. 6 Front Street,
and Commission Merchants,
W ON HAND AND OFFER FOR
the trade:
E BAGS.
IN BAGS, 36, 38 and 40 inches wide.
BURLAPS, 40, 45 and 90 inches wide.
Liverpool SALT.
FOLIO.
4, and 5 ply American TWINE.
ill sell at the lowest market prices
oint will be made on goods sold for
Cash.
also buy and sell PRODUCE, and will
Cash Advances on consignments.
highest market prices for Wool, Hides
m2dtf

HE AGENCY
For the Sale of the
VER & BAKER'
le Stitch and Lock Stitch
NG MACHINES.
as been Established with
WM. BECK & SON,
t Street, Portland.
m19tf

ill close out an Invoice of
Carriages, Boys' Wagons and
Croquets,
REDUCED PRICES,
room for a consignment of two
IMPROVED
BAKER SEWING MACHINES
Wm. BECK & SON.

WANTED!
RAW SILKS FOR SHIPPING
ed qualities for Home Consumption at

The Daily Oregonian.

THURSDAY MORNING, APRIL 15, 1875.

THE CITY.

SUIT ISSUED IN THE OREGON RAILROAD CASE.—The San Francisco *Bulletin* of April 9th says: "Last week the case of Martin White vs. S. G. Elliott was tried and submitted to the Twelfth District court. The circumstances of the case were noted in the *Bulletin* of the 3d instant. This morning Judge Sharpstein filed findings of fact to substance as follows: That plaintiff loaned the defendant $12,000 in gold coin, to be paid in installments, for the purposes mentioned in an agreement made between the parties on the 10th of February, 1874, and that plaintiff never agreed to lend defendant $25,000, or a greater sum than $12,000. The court drew the following conclusions of law: That the plaintiff is not entitled to have the defendant restrained and enjoined from selling or transferring any right, title or interest either defendant may have in the stock of the Central railroad or the California railroad, or the firms of Jay Cooke & Co. and Ben Holladay & Co.; that the defendant is not entitled to receive any damages in this action or to have the agreement annulled. That neither party is entitled to recover costs of the action, and that the reporter's fees shall be paid by the parties in equal proportions."

A MAP OF OREGON.—We observe the following paragraph in *Harper's Weekly* of April 17th: "The delightful climate and fertility of Oregon have begun to attract the attention of immigrants, especially farmers, to that distant State, and hundreds of persons are seeking trustworthy information in regard to the most desirable locations for settlements. This can be found in Mr. Northcott's excellent map of Northern California, Oregon, and the Sandwich Islands, and in the compact Map of Oregon, containing the latest surveys, and accompanied by a general description of the State, has been published by J. K. Gill & Co., Portland, Oregon. The map is beautifully engraved, and bound in a convenient form for reference." In the same number of the paper we notice an advertisement of the map by Mr. Gill. This doubtless is the first advertisement from this city which has ever appeared in *Harper's Weekly*.

SNOW MAGIC.—It has reached the Pacific slope, spell—and to-morrow evening there will be something in that line in which grown men will stand up and try what may be expected. The Eastern people have gone crazy with the notion, and now we actually have a "spell" of it. The scene was well worth a journey from the interior to witness. The deepest downfall in attempts at snowballing will be the envy of the Congregational church.

EXCURSION.—On Tuesday afternoon, while the tug *Ben Holladay* was engaged in towing in the boat house, the line became entangled in the propeller. As the propeller could not be used, the boat became helpless, and drifted around against the southern end of the O. S. N. Co.'s wharf. After some time the crew was rescued, and the tug enabled to proceed down the river.

WEATHER REPORT.—From the records of the U. S. Signal Station of Observation, Portland, Oregon, April 14, 1875:

	7 A.M.	2 P.M.	9 P.M.
Barometer	29.80	29.81	29.90
Wind Direction	Calm.	N.E.	Calm.
Velocity	0	2	0
Weather	Clear.	Clear.	Clear.

Thermometer, 8 A.M., 37°; 2 P.M., 57°; 9 P.M., 37°.

BOARD FIXED.—Mr. George W. Murray, who was elected (by acclamation) Clerk for District No. 1 at the late election, filed his bonds yesterday, and entered upon the duties of the position. Mr. J. D. Holman, the retiring Clerk, has transferred to his successor all the books, papers and moneys connected with the office.

BOWLING CLUB.—The boat house of Mr. La Capelle, which broke from its moorings several weeks ago, at the foot of Pine street, and drifted down the river some distance, was towed back on Tuesday afternoon.

DIVISION.—Multnomah Lodge No. 2, I. O. O. F. has elected the following delegates to attend the Grand Lodge: T. A. Davis, C. A. Dolph, T. Johnson, J. H. Lyon, John Shiels.

LOCAL BREVITIES.

From A. J. Ln.

Lots sold last night.

Current in the river.

The soda fountains begin to sizzle.

Minstrels arrived on the *Ajax*.

Aquatic sports will soon be in order.

Cherry and plum trees are blooming.

General Howard is now at Walla Walla.

Sale circuit courts will convene on Saturday.

Starter arrived shortly after 7 last evening.

Dusty streets now. Trot out your sprinkler.

Our merchants are brushing up for spring trade.

A number of awnings are being constructed about the city.

Pleasure boats are to be seen once more at the foot of Oak Street.

Saloon keepers are taking down their signs of "Hot Toss and Jerry."

Signs of foliage summer. Smoke has put in an unwelcome appearance.

The languishing days for mint julieps and refreshing beverages arrived.

Most of the machinery has been taken out of the hulk of *Portland No. 2*.

County Court was in session yesterday. Another quorum was on duty, business transacted.

Messages were filed for at the telegraph office addressed to Kirk Jackson and J. W. Coulter.

Two weeks' weather like the present will cause the snow in the mountains to commence to melt.

Occasionally the cars of the thirsty pedestrian is greeted with the grateful "sizzling" of the soda fountains in full blast.

Ever and anon persons should take their ice straight, without the admixture of any cream. It is only one cent a pound.

A look at our columns will save us the necessity of informing our readers that local news is awful scarce at present.

Will our local musicians play in the plaza this year? is a question put to us. We think they will if paid reasonably. Working for glory is out of the question just now.

Work is going forward vigorously on the building of Messrs. Carter and Grover, at the corner of Alder and Front streets, the one at the corner of Morrison and First, the one just north of Multnomah Co. No. 2's engine house, and Colonel McCraken's, at the corner of E and North Front.

BUSINESS NOTICES.

Jas. Lindlaw & Co. offer in quantities Giant Powder at their house, No. 7 First street. See ad.

Spelling matches are the rage, and some interesting events in that line are in order. Buy your speller at Gill's and study, because you don't know when you may be called upon to please.

The Oregon branch of the Home Mutual Insurance Co. continues under the management of Hamilton Boyd, Esq., at 22 First street. Note the advertisement, all who desire to insure.

"New Goods" is the announcement of our merchants, and to-day we have S. L. Marsh with a new advertisement of late invoices of summer goods. Every lady should peruse the notice, as it interests them mainly.

Farmers will note elsewhere the advertisement of Plummer's patent California fruit dryer. Mr. C. Spaulding, of Spaulding & Bro., the agent, will be in the city shortly and open an office for the exhibition of the dryer.

PERSONAL.

Col. W. W. Chapman is expected home from Washington in a few days.

Among the overland passengers who reached the city yesterday from the East, on the 9th inst., were Mrs. Dr. Hall and Miss Hall.

Mr. Wm. Reed, of Reed College, Portland, Oregon, is at the Occidental

The Daily Oregonian.

THURSDAY MORNING, APRIL 15, 1875.

TERMS OF THE OREGONIAN.

Rates of Subscription (Payable in Advance) Postage Prepaid at this office:

DAILY.		WEEKLY.	
One Year, by mail	$10 00	One Year, by mail	$3 00
Per month	1 00	Six Months	2 00
By carrier, per week	25c	Three	1 00

Remittances may be made by Drafts, Postoffice Order or Registered Letter, at our risk.

Be sure to give Postoffice address in full, including State and County.

Renewals should be made at least two weeks before expiration of subscription.

Address OREGONIAN PUBLISHING CO., Portland, Oregon.

THE DRAGON THRONE.

CEREMONIES ATTENDING THE ENTHRONEMENT OF THE NEW EMPEROR OF CHINA.

The *Daily News* contains the following communication from a correspondent:

On Thursday a new Emperor ascended the throne of China. The ceremonies attendant upon such an occasion have nothing in common with an event of the same kind in Europe. In the west the main feature of what takes place is the anointing with oil and placing a crown upon the head; hence we use the word "coronation." In China there is no crown. The outward official symbol of sovereignty in that land is a throne, known as the "Dragon Throne," and it is the installation into this which constitutes the ceremony. The five-clawed dragon is imperial, and may be almost considered as a personification of the Emperor or his power. Whatever belongs to the Emperor is called the Dragon's; hence the title of the throne. When the ventilation pencil, which is also called the "Dragon's Pencil," is used upon imperial decrees, they may appear in the Peking *Gazette* as "From the Throne." One of the most important departments of State in Peking is that known as the Li-poo or Board of Rites. In has a most voluminous code of laws or rules of ancient date to guide its proceedings. Part of this Li-poo, or at least most intimately connected with it, is the Astronomical Board. At home here we have some very curious amalgamations of State offices, but it would puzzle a lawyer to tell why astronomy should be a part of the Lord Chamberlain's functions. When it is explained that the palace at Peking is to this day in a condition something like what we read of Pharaoh's in Egypt, or Belshazzar's in Babylon, and has attached to it wizards, soothsayers and magicians, the matter begins to clear up. The Board just mentioned is mainly in astronomical body, whose duty it is to calculate lucky days and fortunate hours or minutes to guide the Emperor and his government in their actions. One of the rumors lately current in China as to why war was so long in being declared against Japan was that this Board could not make up its mind as to the lucky moment for doing so. It seems, they have been troubled with less difficulty in finding a felicitous day for the making of the selected child into an Emperor.

The ceremonies on the occasion are not very elaborate, and they are more of a state official kind than religious in their character. The proclamation of the event is previously prepared, and at the ceremony it is suspended from the beak of a golden phœnix, and underneath a vase of the same metal is placed for its reception. There is a particular table upon which the imperial seals is laid in readiness to be applied to the proclamation. Musicians and incense-bearers are in attendances. When all is prepared the Chief of the Board of Rites conducts the Emperor from his private rooms to a golden carriage in which he rides with attendants, carrying banners insignia, etc. Prominent among these is the imperial yellow dragon umbrella; there is also an escort of body guards. Elephants should form part of the procession, according to rule, but on the last occasion it was said that they had strayed, and had to be dispensed with. On reaching the throne hall, the head of the astronomical body announces that the auspicious moment for ascending the throne of the Tai-Ching-Kwo, or the "Empire of Great Purity," has come. The Emperor then ascends and takes his seat, the proper position being that of facing the south. With incense burning and music sounding, every one present bows down to the ground and performs the kow-tow, which is the knocking of the forehead nine times upon the ground as an act of obeisance. This is followed by taking of the proclamation from the beak of the phœnix, and when it is sealed the ceremony is complete. An emperor has been evolved into visible existence. He is not only the "Son of Heaven," but he is also "Vicegerent of all under Heaven." The means of producing such a being seems very simple, yet the result is most wonderful. By all accounts a man—in the present case it is a very small boy—is transformed into a demi-god—at least he is such to the Chinese.

The proclamation is printed and sent to all parts of the empire, and is received and passed on by the officials with about the same marks of homage which are due to the Emperor's own presence. Wherever it is read all go on their knees and perform the kow-tow. In official language this is making the event known to "all under heaven." Heaven, according to this, does not extend beyond the margin of the Chinese Empire, for that is the limit to which the intimation will be sent that a new Whang-ti, or Emperor, has come to the throne of Peking. If the Celestial officials seem to our minds limited as to the extent to which such news should be forwarded, they amply make up for it in other ways. On all important occasions, such as the present, heaven is informed of the event. This is done by a ceremony at the Great Temple of heaven. Sacrifice and incense are offered, but the mode of transmitting the information to the upper world is not exactly known; most probably it is by burning a copy of the proclamation, for according to Chinese ideas anything which is burnt ascends in the smoke to Tien, or heaven, and they have some peculiar religious rites which are founded upon this notion. At the Imperial Ancestral Temple another ceremony is gone through to inform the new Emperor's ancestors of what has happened. At the Temple of the Earth another ceremony is performed to let the earth know of what has taken place—it is the veritable earth to which this message is sent; "all under heaven" means the people under heaven. It seems that these rites are not celebrated by priests, but by princes. The function is no doubt vicarious, as they act for and represent the Emperor. One telegram has put the new Emperor's age at three years and another at five. The explanation of this is easy. Every Chinaman adds one year to his real age, and the Emperor adds two. The three years may thus be the age counting from his birth and the five years the official imperial age. His father's name is Prince Chun, but his own name has not yet been declared. A new name is always assumed by an Emperor on coming to the throne. Tung-Chih, "the union of law and order," was the one taken by the late Emperor, and by that he is known on public documents, coins, etc.

The present Manchu dynasty began in 1614, but Tai-Tsung had adopted the title of Emperor in 1635. It was not till the first given date that the last of the Mings killed the whole of his harem and hanged himself, when a nephew of Tai-Tsungchi, a child of seven, was proclaimed Emperor with the title of Shun-Chih, and the new dynasty was called the Tai-Ching or Great Pure dynasty. He who has just begun to sit on the Dragon Throne is the ninth Emperor of this dynasty, counting from Shun-Chih.

The Victoria *Colonist* last week stated that the steamer *Los Angeles* had tried the Seattle coal for making steam and found it perfectly useless; that it even put out the fire instead of burning. The Seattle *Dispatch* refutes the statement pretty clearly, saying: "The *Los Angeles* did not take on a pound of Seattle coal in its own use, but did take on 40 tons of Tenino coal at Tacoma. The Seattle Coal Company are under contract for the delivery of 5,000 tons of coal in San Francisco monthly, exclusively for steam purposes, and it gives entire satisfaction. The demand for coal at this place now exceeds the supply. The steamers *Mastiff*, *Bluelera* and *Elbe Bluelera* were here on Tuesday and could not procure the supply of coal they needed.

FINANCE AND COMMERCE.

Financial.

WEDNESDAY EVENING, April 14, 1875.

Gold in New York, 112.

Legal Tenders in Portland—buying, 87; selling 88.

Coin Exchange on San Francisco, ½ per cent. premium.

Currency Exchange on San Francisco, ½ per cent. premium.

Coin Exchange on New York, ½ per cent. premium.

Currency Exchange on New York, ½ per cent. premium.

Telegraphic transfers on New York, ½ per cent. premium.

Gold Bars 900.

Latest Liverpool wheat quotations are 9s 5d@9s 7d for average California, and 9s 5½@9s 6d for club.

The late advance in gold, which, even yet is not effectually checked, has had its influence in depressing trade matters generally, in the United States, and during the past eight or five days of this year it is estimated that this advance cost the people at least five millions of dollars. How it did this is shown by the New York *Herald* thus: "Our consumption of foreign goods, for which we have to pay in gold, amounted during the fiscal year 1873–4 in round numbers to $550,000,000, and the duty thereon collected in gold was $160,185,000. Assuming that our imports for the fiscal year 1874–5 will be the same—and they promise to be larger—the amount of gold needed for these two items will be $725,185,000. If this amount is divided by 365 we find that the amount of gold daily needed to pay for imports is nearly $2,000,000. At this rate we pay for imported goods during the eighty-five days from the first of January to the 26th of March, $170,000,000 in gold, on which we had to pay an average extra premium of 3 per cent., or $5,100,000. But this $5,100,000 is only the extra amount that the importing merchants have had to pay. It may be fairly estimated, as the goods have to pass through the hands of jobbers, dealers and country merchants, that the consumer has to pay at least 30 per cent in profits on the above extra $5,100,000."

The aspect of the money matter to-day follows no important features of a new character. Since the week began the general feelings in financial circles has, if changed at all, been rather tending to a little easier feeling, and the tardiness in general trade affairs during the early part of the spring season served to keep much capital out of circulation which sought legitimate employment, and now that matters in regard to the season's business must culminate in some direction, the consequence is that the market is feeling the effect of a very late surplus of available funds, for which there is no unusual demands exceptional, perhaps, the call for short favors to meet bills for heavy importations of spring stocks. Parties need in mind, show but little interest in the consideration of the securities just now, being busily engaged in putting in spring crops. The gold movements from the interior are decreasing, and, as under the present circumstances, the lowest transactions are occurring, the inquiry for funds for investment in that direction is slight.

Tax on Spirits.

We learn that the commissioner of internal revenue has decided that when a distiller or other person tenders payment of tax for spirits in bond, and the collector has no stamps, the officer is evidence that the owner wants to pay the tax, and that the deficiency of stamps not being the owner's fault, the collector should consider the tax paid in bond awaiting stamps and so make his return.

Produce.

In this department of trade to-day there are no important fluctuations, prices ruling about as at our last report. There is a fair demand for staple products at former quotations. Flour and wheat maintain a firm tone, the former being slower sale at present, though certain arrangements are on foot which may give the market, in this commodity, a slight upward movement in a few days. Provisions of all kinds are in full supply, except choice butter, which is still scarce and very high, considering the facilities of Oregon for producing it. Some dealers have tried to keep the price of eggs up to 22½ cents per dozen, but the trade is difficult and a decline is expected soon.

Oats, still feed of all kinds, lead hay, maintain a good standing in the market, and are freely taken at current rates, oats and feed especially being in brisk demand at firm rates.

Shipping Intelligence.

The British barque Sutara hence arrived at Queenstown April 16th, 140 days out.

The barkentine Jane A. Falkenburg hence arrived at Honolulu March 11th, and was up for Portland March 20th.

The bark Edward James, from Portland, arrived at Honolulu March 11th, and sailed thence the next day for Hongkong.

The steamship Ajax, from San Francisco, with full freight and passenger lists, arrived at 7 o'clock this evening. She will sail on her return trip on Friday next at 6 P. M.

The steamship Gussie Telfair is at present off port.

The Active is expected to be ready to go down the river on Friday.

The schooner Superior and bark Clifton are at Flanders wharf awaiting arrangements for outward cargoes.

The barkentine Melancthon is fully due from San Francisco.

The steamship California touched at Victoria on her way north, on Tuesday last.

[BY TELEGRAPH.]

SAN FRANCISCO, April 14.—Arrived—Schr. Cordelia, Coquille river; brig China, Coos Bay; schr Alaska, Coos Bay; French bark Yokohama, Marseilles; str Orthamac, Portland.

Sailed—Bark Tuscan, Sydney; ship Roswell Sprague, Port Gamble; brig Oriental Shoalwater Bay; French bark Maria, Burrard Inlet; schr Eliza Anderson, Mendocino; bark Atalanta, Port Gamble; brig Webfoot, Seattle; schr Lucida, Umpqua; ship J. A. Thompson, Cork.

San Francisco Market.

[BY TELEGRAPH.]

SAN FRANCISCO, April 13.—Flour—Superfine, $4 25; extra, $4 75@5; $5 75 shipping; $5@5 37½ bbl.

Wheat—Choice, $1 65@1 70.

Barley—Feed, $1 40@1 45; brewing, $1 47½@1 52½; coast feed, $1 42½.

Oats—$2@2 15.

Potatoes—$2 40@2 85.

Onions—Choice yellow, $1 75. Union City and Stockton, $1 75.

Vegetables—Asparagus 5c@c; rhubarb 2c; green peas 3½@3c; garlic 10c; cabbage 1c; cucumbers, $1 50 @ doz; Corn, large, $1 50@1 55.

Corn Meal—Table 2½@3c.

Buckwheat—5@6c.

Rye—$1 15@1 20.

Bran—$1 05@1 10.

Beans—Jobbing Bayo, 5c; small white, 3½c; butter 4½c; pink and red, each 3c.

Hay—Alfalfa, 16@18c; canary, 12½c; flax, 3c; California mustard, 12½c.

Hops—California, 30@32c.

Honey—Strained, 6@11c; dark, 15c; light 20c.

Dried Fruit—Apples, $1 75@3; Oregon pears, $1 50; limes, 15c; lemons, 20@22½; oranges, 20@c; California, 25@30c; Tahiti bananas, $2 50@4; pine apples, 15@25c.

Nuts—Almonds, 8@10c; hard, 15@20c; Brazil, 12½@16c; filberts, 16@20c; Chile walnuts, 10@11c; California walnuts, 7@11c. California peanuts, 10@11c; Italian chestnuts, 10c; cocoanuts, 9@10c.

Feed—Bran, $17; feed middlings, $22; Oil cake meal, $30.

Hay—$10@17 ½ ton; straw, 45@50c per bale.

Dairy products—Point Reyes fresh roll butter, 30c; other creamery, 25@27½c; new California cheese, 14@16c; western cheese, 16½@18c; New York State factory, 18@20c; pine apple cheese, 18c; California fair to good, 9@12c; Oregon, 9@c.

Poultry—Live turkeys, 22c; dressed, 22@23c; hens, $7@7 50; large roosters, $9 50@; spring chickens, $5 50@6 50; ducks, 20@21; geese, $2@3.

Wild game—Hare, $2@3; rabbits, $1 25@1 50; English snipe, $2 50; common, $1; quail, $1 50@2; plover and curlew, 75@$1; ducks and geese, $2@3.

Provisions—Cal. bacon jobbing, 15@15½c; hams, 14½@15c; Eastern, 14½@15½c; shoulders, 8½c; smoked beef, 9c; beef tongues, 30c; lard, Pacific, 9½c; Cal. and Eastern, according to brand and package; pigs' feet, $2@2 50; mess beef, $10@12; bbls, $6@7; half bbls, $3; Pork—prime, $20; prime mess, $22; mess, $24; extra clear, $25.

Wool—Spring, 19@22c; usual grades extra choice long, 23, 24@25c; spring burry and cayby, 15@17c. Hides and pelts—Cal. dry hides, 18@19½c, salted 8@9c; sheep skins, 75c@$1 50.

Tallow—Rough, 2@2½c; inferior, 0@3c.

REMOVAL.

DR. ALFRED KINNEY has removed his Office and Residence to the Northwest corner of Alder and East Park streets, (double house) where he can be found at any time. a5w1m4t

MARKETS.

REID & VESTAL,

BUTCHERS & PACKERS,

Stalls 8, 9 and 10 Central Market.

SHIPS AND STEAMBOATS SUPPLIED

HOME AGAIN!

J. S. KELLER,

Has returned to his

COR. MADISON AND FIRST STREETS,

Where he will be prepared to supply Fresh

Beef, Pork, Mutton, Veal, Etc.,

WHOLESALE AND RETAIL.

PORTLAND MARKET.

R. H. GARLING,

Cor. MORRISON and SECOND STREETS,

KEEPS CONSTANTLY ON HAND the best of all kinds of MEATS. All orders delivered in any part of the city Free of Charge. Also, KOSHER BEEF, VEAL AND MUTTON.

CHRIS. SCLOTH

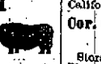

INVITES HIS OLD PATRONS AND the public generally to call at his

NEW BUTCHER SHOP,

Washington St., one door East of Third

E. CORBETT'S

Livery, Hack & Feed Stables,

(FIRE PROOF),

COR. SECOND AND TAYLOR STREETS.

Reasonable Charges for Hire. Particular Attention paid to Boarding Horses.

OBSERVE PRICES:

Riding, $1 50 per hour.
Calling, $1 50 per hour, $1 each additional hour.
To boats, 50 cents each passenger.
Funerals, $5 per Hack.
To and from Balls and Parties, $2 a couple.

Orders left at STABLE or FISHEL & ROBERTS, promptly attended to at any hour

OREGON TRANSFER COMPANY

OFFICE & HACK STABLES,

S. W. Corner of Second and Stark Streets.

CARRIAGE RATES:

Calling, $1 50 first hour; $1 00 for each additional hour.
Riding, $1 50 per hour.
To or from Trains and Steamboats, 50 cents each person.
To and from Balls and Parties, $2 00 a couple.
Funerals, $5 00 a Hack.
☞ All orders given to the Drivers, or left at the office, will be promptly attended to, day or night.

The Grandest Achievement of the Age!

The Little Monitor

SEWING MACHINE!

NO SHUTTLE! NO BOBBINS!

No rewinding of thread. Makes the Lock Stitch, Chain Stitch and Over-Seam Stitch, from two commercial spools, direct.

IT IS THE LIGHTEST RUNNING, and makes the least noise of any machine in the world. The most simple in construction, and the easiest operated.

Will sew from the finest to the heaviest of fabrics without any change of tension.

SEWS 25 PER CENT. FASTER

Than any other Machine, making 5½ stitches to the revolution.

The public are invited to call and see this

WONDERFUL INVENTION!

Satisfaction guaranteed or money refunded.

For further particulars call at

104 Third Street, near Alder, Good Templars' Building.

MRS. A. B. PAXTON,

Sole Agent for Oregon.

JUST RECEIVED

A FULL ASSORTMENT OF THE CELEBRATED "ANCHOR" BRAND

NAILS.

THE BEST NAIL IN MARKET.

Shelf and Builders' Hardware.

MECHANICS' TOOLS,

&c., &c., at

No. 51 FRONT STREET, CORNER STARK.

JOHN R. FOSTER.

OSCAR KILBOURN,

AUCTION AND COMMISSION MERCHANT,

Corner First and Pine Streets,

WILL PURCHASE AND SELL REAL ESTATE Merchandise, Furniture, Etc.

Regular Sale Days, Tuesdays and Fridays

☞ A general assortment of Merchandise at private sale.

OSCAR KILBOURN, Auctioneer.

Real Estate at Auction.

SATURDAY, APRIL 17, 1875,

Improved City Residence Property, fine location.

ALSO,

Other REAL ESTATE,

OSCAR KILBOURN, Auctioneer.

WM. PFUNDER,

APOTHECARY AND CHEMIST,

DEUTSCHE APOTHEKE,

Corner of First and Oak streets, (Portlon

PRESCRIPTIONS A SPECIALTY

DISSOLUTION OF PARTNERSHIP.

THE COPARTNERSHIP HERETOFORE EXISTING between A. B. Richardson and S. L. N. Gilman is this day dissolved by mutual consent. Parties indebted to the late firm will please make immediate payment to A. B. Richardson, who will continue the business at the old stand in his own name.

A. B. RICHARDSON.
SAM'L L. N. GILMAN.

Portland April 5, 1875.

5,000 ONE POUND STRAWBERRY BOXES,

For sale at

Portland Box Factory,

HARLOW & CO.

A Taste of Rare Merit.

There are many tonics, but few indeed which produce any other effect than artificial stimulation of the appetite. This, so far from being a benefit is a positive detriment, if the digestive organs are weak, because it induces the patient to eat more than the semi-paralyzed stomach can act upon and thus aggravates indigestion. There is, however, a tonic which possesses the rare merit of imparting both vigor and regularity to the operations of nutrition. Hostetter's Stomach Bitters provoke a wholesome appetite, because they enable the stomach to dispose of what it receives with such healthful rapidity that at the proper time for meals it is not torpid from indigested matter, but craves its digestive sustenance. It is the very fact that it facilitates digestion that renders the use of an stomachic such a powerful coadjutor of nature in instituting those recuperative processes which result in the recovery of the general health. Uninterrupted, vigorous action of the physical machinery inevitably results from the use of this supreme invigorant and alterative.

RAILROADS.

Oregon & California R. R. Co

To Take Effect Sunday, Aug. 2d, 1874, at 4 A. M.

DAILY (EXCEPT SUNDAY).

As follows:

PORTLAND AND ROSEBURG

LEAVE.		ARRIVE.	
Portland	7:30 A. M.	Roseburg	7:10 P. M.
Roseburg	5:00 A. M.	Portland	4:15 P. M.

ALBANY EXPRESS TRAIN.

DAILY, (EXCEPT SUNDAYS)

As follows:

LEAVE.		ARRIVE.	
Portland	8:30 P. M.	Albany	8:25 P. M.
Albany	5:30 A. M.	Portland	10:55 A. M.

FREIGHT TRAINS

DAILY, (EXCEPT SUNDAYS) AS FOLLOWS

LEAVE.		ARRIVE.	
Portland	6:15 A. M.	Junction	6:00 P. M.
Junction	5:45 A. M.	Portland	5:35 P. M.

The Oregon and California Railroad Ferry makes connection with all Regular Trains.

Close connections are made at ROSEBURG with the Stages of the Oregon and California Stage Company.

☞ Tickets for Sale to all the principal points in California and the East, at Company's Office,

Cor. F and Front Sts., at Ferry Landing

PORTLAND.

Storage will be charged on freight remaining in Warehouse over 24 hours.

Freight will not be received for shipment after 6 o'clock P. M.

R. KOEHLER, Gen'l Freight and Passenger Agent.

J. BRANDT, Jr., Gen'l Supt.

The Oregon Central R. R. Co.

To take Effect Monday, March 29, 1875,

Trains will run between

PORTLAND AND ST. JOSEPH

DAILY, (EXCEPT SUNDAY),

AS FOLLOWS:

LEAVE.		ARRIVE.	
Portland	2:30 P. M.	St. Joseph	6:30 P. M.
St. Joseph	6:30 A. M.	Portland	10:30 A. M.

Connecting at Corvallis with Stages for Forest Grove, for all points South and West—Lafayette, McMinnville, Amity, Monumouth, Independence, Buena Vista and Corvallis.

Passengers received at Fourth street siding on giving signal to the train, but are prohibited from getting on or off the train at any other point on the street.

Passengers getting on the train at Ticket Stations without tickets will be charged twenty-five cents extra.

Freight received at the Company's New Warehouse, and will not be received for shipment after 4 P. M.

J. BRANDT, Jr.

Northern Pacific Railroad.

PACIFIC DIVISION.

KALAMA TO TACOMA.

DAILY, (SUNDAYS EXCEPTED).

LEAVE.		ARRIVE.	
Kalama	11:20 A. M.	Tacoma	6:20 P. M.
Tacoma	6:00 A. M.	Kalama	2:40 P. M.

CONNECTIONS

At Kalama with O. S. N. Co.'s Boats for points on Columbia River.

At Tenino with stages for Olympia.

At Tacoma with Steamers for all points on Puget Sound daily, and on Sundays and Wednesdays at 6 P. M. with Steamer for Victoria and Sitkine Mines.

Tickets for sale at the office of the O. S. N. Co., Portland, Or.

J. W. SPRAGUE,
General Superintendent.

H. W. FAIRWEATHER,
General Ticket Agent.

Kalama, W. T., Feb. 6, 1875.

LAW CARDS.

STEL. C. SIMPSON. GEO. B. WALDO.

SIMPSON & WALDO,

ATTORNEYS-AT-LAW,

No. 12 Dekum's Building.

REMOVAL.

A. C. GIBBS. F. G. HUGHES

GIBBS & HUGHES,

Attorneys and Counselors at Law,

Office in Ankeny's Building, First street.

Will practice in all Courts of Record in the State, and pay particular attention to Business in the United States Courts.

WHALLEY & FECHHEIMER,

Attorneys at Law,

Rooms Nos. 7 and 8 in Gilsan's Building, corner First and Ash Streets, Portland.

E. HAMILTON'S

Law Office,

W. corner Washington and Front Streets. Entrance on Washington.

F. A. CHENOWETH,

Attorney-at-Law—Corvallis, Oregon.

W. W. MORELAND,

Attorney at Law—Oregon City, Oregon.

PROFESSIONAL CARDS.

JOHN B. PILKINGTON, M. D.

OCULIST AND AURIST.

ROOM 2—DEKUM'S BUILDING, CORNER FIRST AND WASHINGTON STREETS.

Office Hours—10 to 12, 2 to 4 and 7 to 8 P. M.

DR. CHAS. SHUMACHER,

OFFICE—PFUNDER'S DRUG STORE.

Residence—Third street, bet. Salmon and Main.

HOTELS AND RESTAURANTS.

RE-OPENED!

CLARENDON HOTEL,

Corner of F and First Streets,

PORTLAND, OREGON.

THIS MAGNIFICENT HOTEL, NEWLY FURNISHED throughout in a superb manner, is now open for the reception of guests.

The Finest Rooms and the Best Table, in Oregon, at moderate prices.

Situated within two blocks of the Depots of the Oregon and California and Oregon Central Railroads, and within one block of the wharf of the Oregon Steamship Company.

Street Cars pass the door.

Free Coach to and from the House.

Street Car tickets furnished free to guests.

HALLETT & KIMBALL.

THOMPSON HOUSE,

First and Jefferson Streets.

Board and Lodging, per week.....$5 00
Board, without Lodging.....$ 00
Board and Lodging, per day.....75

The House is new and hard finished, and the board is as good as any first-class house.

HOUSE OPEN ALL NIGHT.

Men with families will be charged moderately.

A Wagon attends the Steamers and Railroads.

Employers in want of help, please call.

AMERICAN EXCHANGE,

Cor. Front and Washington sts., Albany, Or.

J. H. BACKENSTO, Prop'r.

BOARD AND LODGING FROM $1 TO $1 50 per day, according to room occupied.

Free Coach to and from the house. m8d1dtm

UNITED STATES HOTEL,

FRONT STREET, near B,

JAMES DOLAN, Proprietor.

NEWLY FURNISHED THROUGHOUT.

Board and Lodging, per week.....$5 00
Board, without Lodging.....4 00
Board and Lodging, per day.....1 00
Single Meals.....25

Ayer's Cathartic Pills,

For all the purposes of a Family Physic,

CURING

Costiveness, Jaundice, Dyspepsia, Indigestion, Dysentery, Gout, Stomach and Breath, Erysipelas, Headache, Piles, Rheumatism, Eruptions and Skin Diseases, Biliousness, Liver Complaint, Dropsy, Fever, Tumors and Salt Rheum, Worms, Gout, Neuralgia, and Diseases caused by Disorder of the Stomach, Bowels, Blood or Liver.

Purifying the Blood, are the most concentrated, powerful and perfected. Their effects abundantly show how much they excel all other Pills. They are safe and pleasant to take, but powerful to cure. They purge out the foul humors of the blood; they stimulate into healthful action the every day functions of the body, but formidable and dangerous diseases. Most skillful physicians, most eminent clergymen, and our best citizens, send certificates of cures performed that of great benefit they have derived from these Pills. They are the safest and best physic for children, because mild as well as effectual. Being sugar coated, they are easy to take; and being purely vegetable, they are entirely harmless.

PREPARED BY

DR. J. C. AYER & CO., Lowell, Mass.,

Practical and Analytical Chemists.

☞ Sold by all Druggists and Dealers in Medicine.

T. A. DAVIS & CO., Wholesale Agents, Portland, Oregon.

Ayer's Ague Cure,

FOR THE SPEEDY RELIEF OF

Fever and Ague, Intermittent Fever, Chill Fever, Remittent Fever, Dumb Ague, Periodical or Bilious Fever, &c., and indeed all the affections which arise from malarious, marsh, or miasmatic poisons.

Has been widely used during the last twenty-five years, in the treatment of those distressing diseases, and with such unvarying success that it has gained the reputation of being infallible. The shakes, or chills, once broken by its use, do not return, until the disease is contracted again. This has made it an accepted remedy, and the Chills and Fever of the South, and Ayers' Ague Cure eradicates the noxious poison from the system, and leaves the patient as well as before the attack. It thoroughly expels the disease, so that no Liver Complaints, Rheumatism, Neuralgia, Dissentery or Debility follow the cure. Indeed, where Disorders of the Liver and Bowels have occurred from Malarious Poison, it removes the cause of them and they disappear. Not only is it an effectual cure, but is taken occasionally by patients exposed to malaria, it will expel the poison and protect them from attack. Travelers and temporary residents in Fever and Ague localities are thus enabled to defy such disease. The General Debility which is so apt to assail them, continued exposure to Malaria and Miasm, has no speedier remedy.

For Liver Complaints, it is an excellent remedy.

PREPARED BY

Dr. J. C. AYER & CO., Lowell Mass.,

Practical and Analytical Chemists.

☞ Sold by all Druggists and Dealers in Medicine.

T. A. DAVIS & CO., Wholesale Agents, Portland, Oregon.

PORTLAND LIBRARY ASSOCIATION ROOMS,

Corner of Stark and First Streets,

(Over Ladd & Tilton's Bank.)

Nearly 7 500 Volumes.

And over 100 Papers and Periodicals.

Membership Fees to All.

MONTHLY DUES 75 cts.—QUARTERLY DUES, $2 00

Directors:

WILLIAM S. LADD, ADDISON C. GIBBS,
PHILIP C. SCHUYLER, H. H. LEWIS,
MATTHEW P. DEADY, M. W. FECHHEIMER,
L. B. WAKEFIELD, H. FAILING,
W. H. BRACKETT, LEHMAN BLUM.

M. P. Deady, President.
H. Failing, Vice President.
L. B. Wakefield, Treasurer.
M. W. Fechheimer, Corresponding Secretary.
Henry A. Oxer, Librarian and Rec. Sec.

TO IMMIGRANTS.

PLEASE CALL AT STATE BOARD OF IMMIGRATION Rooms, Ankeny's Market, and procure tickets entitling you to travel by railroads and Steamers all over the State at half fares. Also, where employment is obtainable; farms for sale and to rent, and other information as to Oregon, free of charge.

PAPER HANGING

WILSON & FENIMORE,

MANUFACTURERS,

PHILADELPHIA, PA.

Samples Furnished.

GOLDSMITH & LOEWENBERG.

(Successors to Friedman & Co.)

32 and 34 Front St., O. S. N. Co.'s Block,

Importers and Dealers in

STOVES, METALS,

AND

TINMEN'S STOCK.

AGENCY for TILTON & McFARLAND'S SAFES

MATZOTH MATZOTH!!

Can be had as usual at the

OREGON BAKERY,

F. OPITZ.

m22d1m

J. N. VIMONT, JAMES G. HUGHES,
Mem. S. F. Stock & Ex. Board. GEO. W. HUME.

VIMONT, HUGHES & CO.

General Commission

STOCK BROKERS,

420 Montgomery St., San Francisco.

Buy and sell Stocks exclusively on Commission. Liberal Advances made. 3m

SEED WHEAT.

CHILI CLUB

FOR SALE BY

EVERDING & FARRELL.

Portland Macadamized Road Co.

THE ANNUAL MEETING OF THE STOCKholders of the Portland Macadamized Road Co. for the choice of Directors will be held at the White House at 3 P. M. Saturday, April 17, 1875.

W. S. CALDWELL,
Secretary.

a14d1d

CITY ADVERTISEMENTS.

Ordinance No. 1016.

AN ORDINANCE TO PROVIDE FOR THE TIME and manner of improving that part of Montgomery street lying between the west side of Front street and the east side of Fourth street.

The City of Portland does ordain as follows:

Section 1. The proposed improvement of that part of Main street lying between the west line of Front street and the center of Fourth street, shall be completed as hereinafter provided on or before the 25th day of May, 1875.

Section 2. The surface of the street shall be cleared of all timber, plank or other obstructions, (sidewalks of the proper width and grade and otherwise in good condition excepted.) If the obstructions are not removed within three days after notice, they shall be removed by and become the property of the contractor.

Section 3. The improvement shall consist of grading, laying sidewalks, planking the entire roadway and intersections, with box gutters across the intersections.

Section 4. The grading and planking of the roadway and improvements shall correspond as nearly as may be with the provisions contained in sections 2, 3, 4 and 12 of Ordinance No. 750, entitled "An Ordinance in relation to the improvement of streets."

Section 5. The contractor shall take entire charge of the work during its progress, and shall be responsible for any loss or accident resulting from carelessness or neglect.

Section 6. The Committee on Streets and Public Property are hereby authorized to advertise for, receive proposals and contract into contract with the lowest responsible bidder or bidders for the improvement specified in this Ordinance.

Section 7. The improvement shall be completed to the satisfaction of the Committee on Streets and Public Property and the Superintendent of Streets.

Section 8. The Committee on Streets and Public Property are hereby authorized to advertise for, receive proposals and enter into contract with the lowest responsible bidder or bidders for the improvement specified in this Ordinance.

Passed the Common Council April 7, 1875.

W. S. CALDWELL,
Auditor and Clerk.

Approved April 9, 1875.

HENRY FAILING,
Mayor.

Montgomery Street.

SEALED PROPOSALS WILL BE RECEIVED AT the office of the Auditor and Clerk of the City of Portland, until 12 o'clock M., Saturday, April 17, 1875, for the improvement of Montgomery street in the manner provided by Ordinance No. 1016.

Bids must state opposite the number of each block the price per cubic yard for excavation and embankment, and the price per lineal foot for side walks, crosswalks and plank gutters.

Each bid must be accompanied with the bond of two freeholders, to the effect that if the contract be awarded to such bidder, he will, upon its being so awarded, enter into contract therefor with good and sufficient sureties for its faithful performance.

The right to reject any and all bids is hereby reserved.

L. BESSER,
JOHN CATLIN,
Committee on Streets and Public Property.

Hose Carriages.

SEALED PROPOSALS WILL BE RECEIVED at the office of the Auditor and Clerk of the City of Portland until 12 o'clock M. Friday, April 16, 1875, for the construction of Two Hose Carriages, as authorized by Ordinance No. 1015, plans and specifications for which can be seen at the Auditor's office.

The right to reject any and all bids is expressly reserved.

J. H. LYON,
E. CORBETT,
G. W. HOYT,
Committee on Fire and Water.

Pine Street.

NOTICE IS HEREBY GIVEN THAT THE COMmon Council of the City of Portland propose to construct a Sewer in Pine Street, of Terra Cotta Pipe, nine inches in diameter, from Fourth street to the west side of Second street, and of twelve inches in diameter from Second street to the Willamette river, with all suitable inlets and manholes, and such lateral sewers as may be assessed upon the property benefited.

W. S. CALDWELL,
Auditor and Clerk.

April 10, 1875. a10d10d

To Farmers and Others.

IMMIGRANTS ARE ARRIVING IN THE State by every steamer in search of employment, and who find difficulty in getting vacancies for them. We therefore earnestly request Farmers and others who require Farm Hands or labor of any kind, to kindly supply them with such help free of charge on our part. Please state the wages offered, the class of men you want, and for how long employment will be given. The Assistant Secretary is in daily attendance at the Board Rooms, Ankeny's Building, Portland, from 10 to 3 P. M. each day, to whom all letters should be addressed.

WILLIS L. LADD,
H. GOLDSMITH,
H. W. CORBETT,
L. B. WAKEFIELD,
WILLIAM REID,
State Commissioners of Immigration.

SNODGRASS & CO.,

CINCINNATI, O.

COMMISSION MERCHANTS,

For sale of

OREGON SALMON.

Orders for purchase of COTTON GOODS, OILS, PROVISIONS, Etc., will have prompt attention. se1y-law6m

SAN FRANCISCO

N. W. SPAULDING'S

ESTABLISHMENT,

17 and 19 Fremont st., between Front and Battery.

SAN FRANCISCO

N. W. SPAULDING'S PATENT FAIR TOOTH inserted in circular saws.

REPAIRING in all its branches, such as Gumming, Re-Toothing, Straightening, etc.

CIRCULAR SAWS of all sizes, also for Re-saw Mulay, Gang, Bunk, Butcher, and Re-saw Blanks, together with a good assortment of Files, hours at lowest market rates.

Cast-Steel faced PLANER KNIVES and MOULDING CUTTERS always on hand or made to order short notice.

N. B.—Messrs. KNAPP, BURRELL & CO., Commission Merchants, Portland, Or., are the only duly authorized Agents for Oregon, Washington and Idaho.

Orders sent through them by telegraph or otherwise will be filled at same rates as if present in person.

MEDICAL.

TO THE UNFORTUNATE!

NEW REMEDIES! NEW REMEDIES!

Dr. Gibbon's Dispensary,

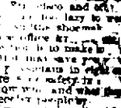

623 KEARNEY STREET,

San Francisco, Cal.,

1854, for the treatment of Special Diseases. Gonorrhœa, Gleet, Syphilis in all its Stages, Impotency, Sexual Debility, Diseases of the Kidneys and Bladder, Ulcerated Sore Throat, Skin Diseases, Mercurial Affections, Rheumatism, Blood Diseases, Piles, Fistula, Stricture, Diseases of the Rectum, Nervousness, Lost Manhood, Seminal Weakness, Spermatorrhœa, Impotency, Syphilitic Blood Poisoning, Ulcers, Old Sores, Tumors, Cancers, Tetter, Scrofula, Boils, Carbuncles, Erysipelas, Dropsy, Female Complaints, Leucorrhœa, Prolapsus Uteri, Chronic Inflammation and Ulceration of the Uterus, Pain in the Back, Kidneys and Loins, Gravel, Catarrh, Bronchitis, Consumption, Liver Complaint, Dyspepsia, Kidney Complaint, Nervous Debility, Female Weakness, Abuse or Exposure, Diseases of the Blood, Skin and Urinary Organs, Rheumatism, Neuralgia, Female Irregularities, Sick Headache, Epilepsy or Fits, St. Vitus' Dance, Tremblings, Mercurial Diseases, Affections of the Throat, Nose or Skin, Chronic Diseases of both sexes, however arising, and all Diseases requiring a Physician and Surgeon.

DR. GIBBON has the pleasure of announcing to the afflicted that he has returned from visiting the principal cities of Europe, and